

Cladding Colours
 Cladding : Goosewing Gray & Light Blue
 Trims gutters and down pipes: Light Blue
 Windows and doors: Grey Aluminum
 All to match existing cladding colour in Millennium Business Park.

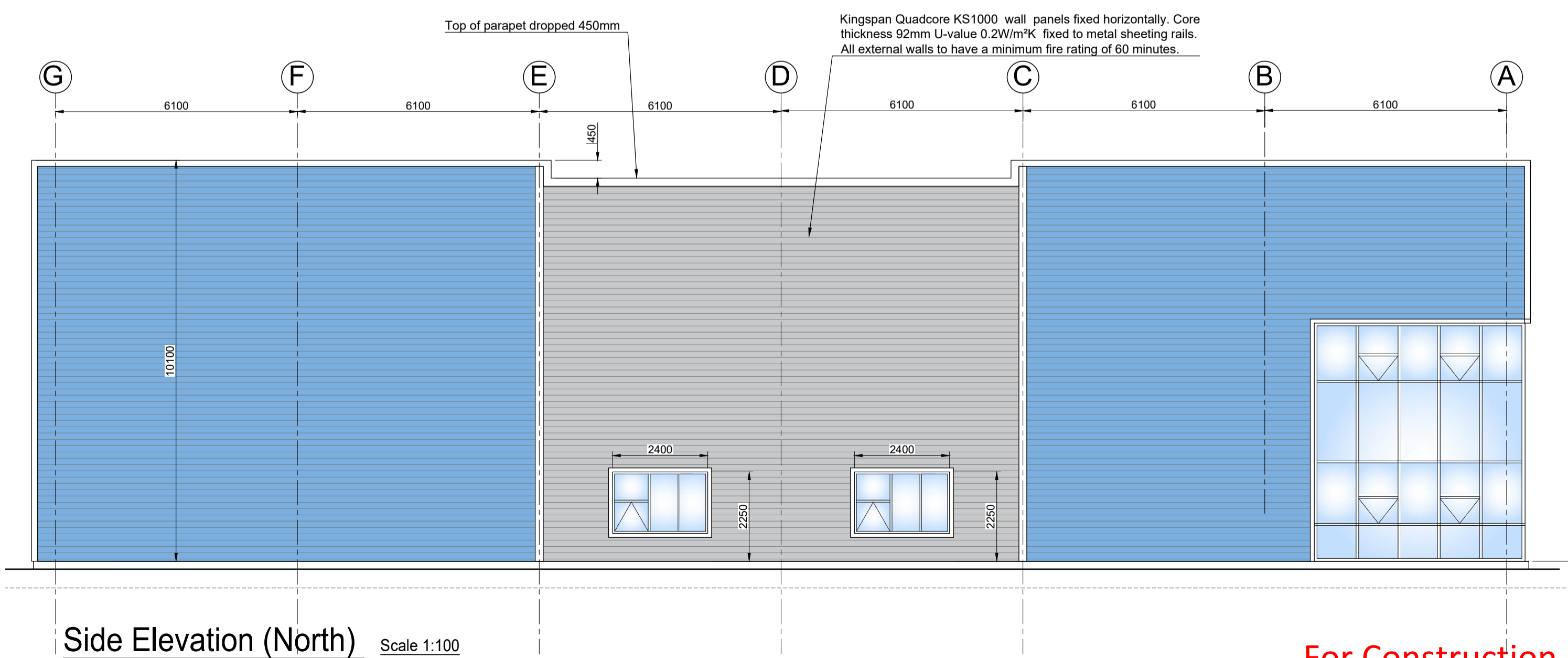
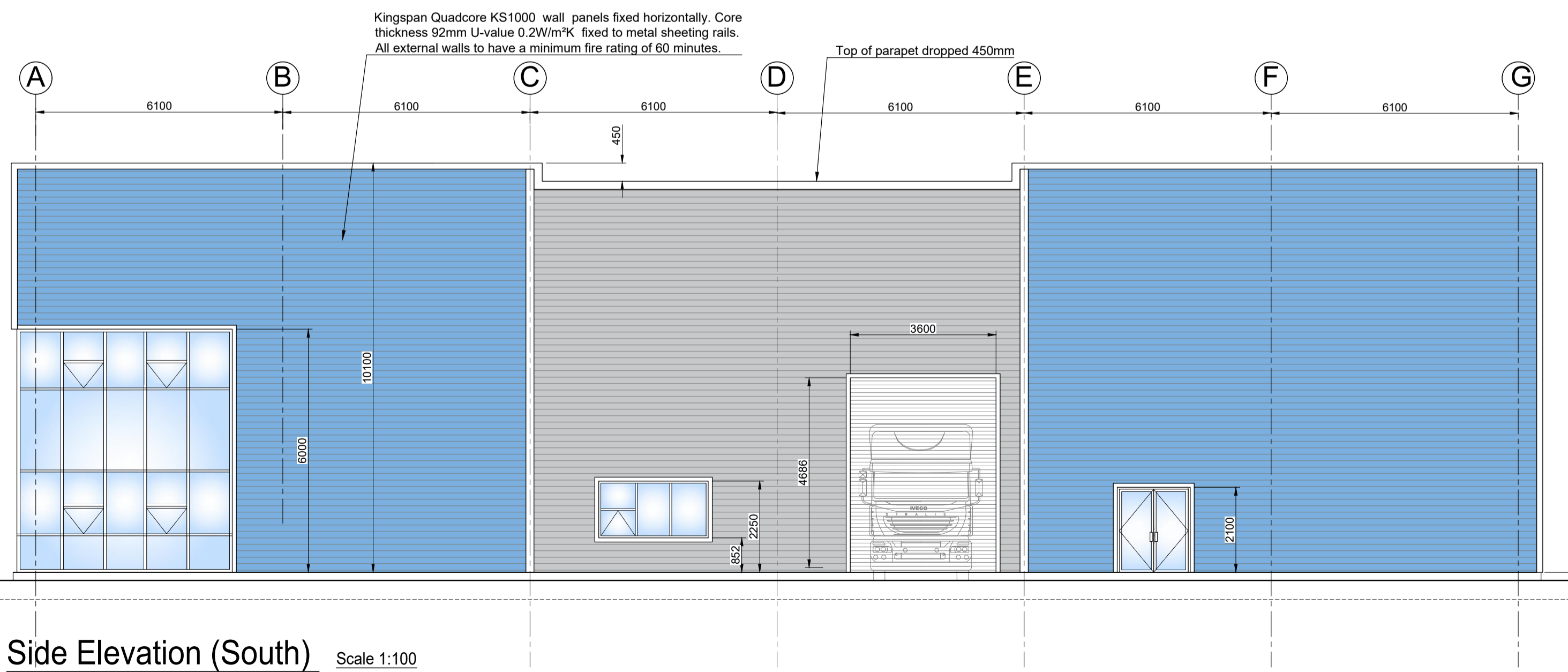
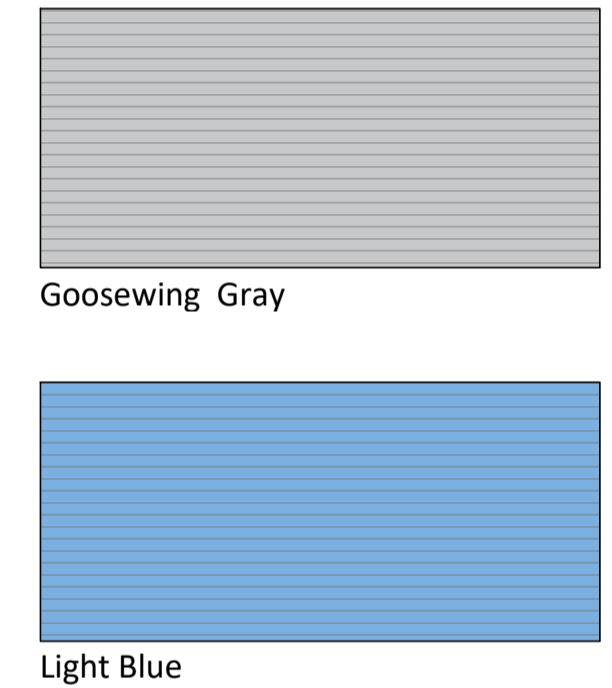

- Notes:**
- General:**
- All work to be carried out in accordance with the up-to-date Irish Building Control Regulations and the latest edition of the Building Regulations.
 - All drawings to be read in conjunction with all relevant Fire Certificate and Disability Access Certificate drawings and specifications.
 - Any discrepancies between drawings, specifications, sketches, verbal instructions & site conditions to be referred to the design team before work commences.
 - Engineer to inspect foundations before blinding. Provide minimum of 24 hours' notice in advance of inspection.
 - All d.p.c.'s & radon barriers to be in accordance with the Building Regulations
- Aggregates:**
- All aggregates used under the ground floor slabs, footpaths etc are to be in accordance with SR. 21: 2014 + A1: 2016 Annex-E Aggregates for use as hardcore under concrete slabs and footpaths.
- Concrete:**
- All structural concrete to be grade C30/37 to IS EN 206-1
 - All concrete blinding to be grade C16/20 to IS EN 206-1
 - Minimum cover to all foundation reinforcement to be 50mm
 - Minimum cover to reinforcement in beams and slabs above dpc. level to be 25mm
 - Reinforcement details are listed on the bar bending schedules
 - Provide a minimum of 450mm laps between sheets of mesh reinforcement.
- Blockwork:**
- All blockwork to be constructed with dense concrete solid blocks with a minimum compressive strength of 7.5N/mm². U.N.O. Wall thickness as shown on the drawings.
 - Use grade M4 mortar.
 - Provide control joints in masonry at 6m max crs. Location of joints to be agreed with architect and engineer.
 - Stainless steel wall ties to be provided in all cavity walls at the following frequencies:
 - 3 No wall ties per square metre for cavity widths between 75 and 100mm
 - 4.9 No wall ties per square metre for cavity widths between 110 and 150mm
 Extra wall ties are required at the jambs of openings and movement joints as shown in Diagram 9 of TGDA of the Irish Building Regulations.
 - All Wall ties to comply with IS. EN 845-1
 - At all blockwork/concrete interfaces provide s/s abey slots and flat wall restraint ties at 225mm crs vertically.
 - At blockwork/steel interfaces provide s/s flat ties @ 450 vertical centres with self tapping screws to columns. Provide insulation membrane between column & s/s ties.
 - Provide 450 long x 225dp mass concrete bearing pads to all steelwork beam supports onto masonry. U.N.O.
- Timber**
- All structural timber to be grade C16 or better.
 - All steel-timber fixings to be sherardized including screws, nails, bolts and connectors.
 - Floor joists to be doubled up under stud partitions.
 - All doubled up timber joists/trimmers to be bolted together using M12 bolts staggered at 600mm crs with BAT toothed plate connector between joists at bolt locations.
 - Floor joists may be drilled in accordance with IS444. Excessive notching is not allowable.
 - All timbers to be chemically treated at support ends u.n.o.
- Steelwork**
- All Structural Steelwork to be grade S355 and all bolts to be grade 8.8 unless stated otherwise on the drawings.
 - a. Surface preparation and painting of steelwork:
 - b. Surface Preparation: Blast clean SA2.5
 - c. Primer: Acrylated Rubber Primer 75 microns
 - d. Barrier coat: Acrylated Rubber barrier coat 40 microns
 - All structural steel members in the external walls and centre compartment wall to be fire protected with an intumescent paint coating to give minimum fire protection of 60 minutes.
 - Allow for 25mm high strength non-shrink grout to the underside of all base plates, allow 2 no. 25mmØ grout holes per base plate.
 - All welds to be 6mm full profile fillet welds u.n.o.
 - All bolts to be grade 8.8 u.n.o.
 - All External wall cladding to have a minimum fire rating of 60mins and must be fixed to single span shortened and slotted rail system in accordance with L0014S Revision A The FireResistance of vertically and horizontally laid Kingspan External Wall Systems.

For Construction

Rev C1 10-07-2024 Construction Issue	Project: Proposed Development at Site C1, Millennium Business Park, Cappagh Road, Grange, Dublin 11.	Sheet size: A1
Gerry Gallagher, Consulting Engineer 11 Booterstown, Dunmore Road, Waterford. Tel. 087 2345669 Email ggsstructuraldesign@gmail.com	Client: MCD Property Assets Ltd.	Date: June 2024
	Drawing Title: Elevations	Scale: 1:100
		Drawn: 2024-30-08-C1